

WINDSTATISTIC

GDR

April 2008

| | 1 | 2 | 3 | 4 | 5 | 6 | 7 | 8 | 9 | 10 | 11 | 12 | 13 | 14 | 15 | 16 | 17 | 18 | 19 | 20 | 21 | 22 | 23 | 24 | 25 | 26 | 27 | 28 | 29 | 30 | 31 |
|-------------------|----|----|----|-----|-----|----|---|-----|----|----|----|----|----|----|----|----|----|----|----|----|----|----|----|----|----|----|----|----|----|----|----|
| Windforce in BFT | 6 | 5 | 10 | 4 | 4 | 3 | 3 | 4 | 4 | 5 | 4 | 4 | 5 | 4 | 5 | 4 | 2 | 4 | 5 | 7 | 4 | 3 | 3 | 4 | 4 | 4 | 4 | 5 | 5 | 2 | |
| Windforce in KNTS | 25 | 18 | 48 | 16 | 14 | 10 | 8 | 12 | 15 | 21 | 14 | 16 | 21 | 16 | 17 | 15 | 5 | 14 | 20 | 30 | 14 | 8 | 10 | 14 | 15 | 15 | 12 | 20 | 20 | 5 | |
| | N | N | N | N/E | S/E | E | S | all | W | SW | N | SE | SE | N | SE | SE | | SW | SW | SW | SE | SE | SE | SE | SE | S | SE | SW | S | E | |

Average force in BFT of the month:
4,3 BFT

Days min. 4 max 5 bft:
21 days
70,00 %

Days min 6 max .. bft:
3 days
10,00 %

Total days:
24
Total %:
80,00

Average force of the month:
16,3 KNTS

Total days min 9KNTS / 3BFT:
26

Total %:
86,67

Windstatistic

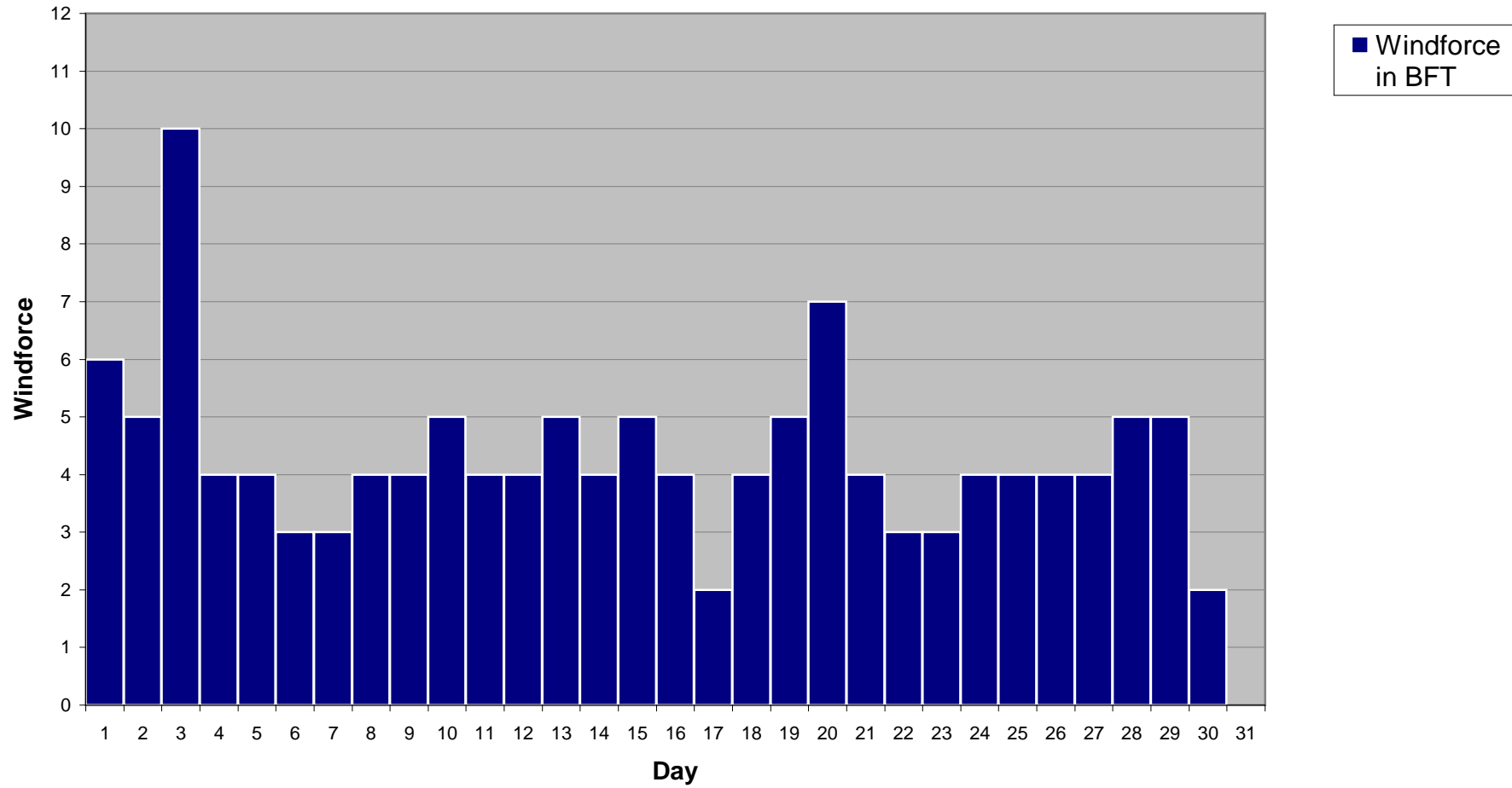

Windstatistic

