

# WINDSTATISTIC

GDR

July 2010

	1	2	3	4	5	6	7	8	9	10	11	12	13	14	15	16	17	18	19	20	21	22	23	24	25	26	27	28	29	30	31
Windforce in BFT	4	5	4	3	6	4	4	4	5	3	4	6	5	6	4	5	3	4	4	5	5	4	3	7	7	8	5	4	4	3	4
Windforce in KNTS	15	17	12	8	25	16	15	15	21	11	16	22	19	22	13	17	8	12	14	17	18	13	9	28	35	40	17	15	12	8	14
	SE	S/SISE			N	N	SE	SE	SE	SE	SE	S	SE	SE	E	SE		N/SISE	SE	S	E			N	N	N	N/SISE	SE		SE	

Average force in BFT of the month:  
**4,6 BFT**

Days min. 4 max 5 bft:  
20 days  
64,52 %

Days min 6 max .. bft:  
6 days  
19,35 %

Total days:  
**26**

Total %:  
**83,87**

Average force of the month:  
**16,9 KNTS**

Total days min 9KNTS / 3BFT:  
**28**

Total %:  
**90,32**

05.01.2011

## Windstatistic

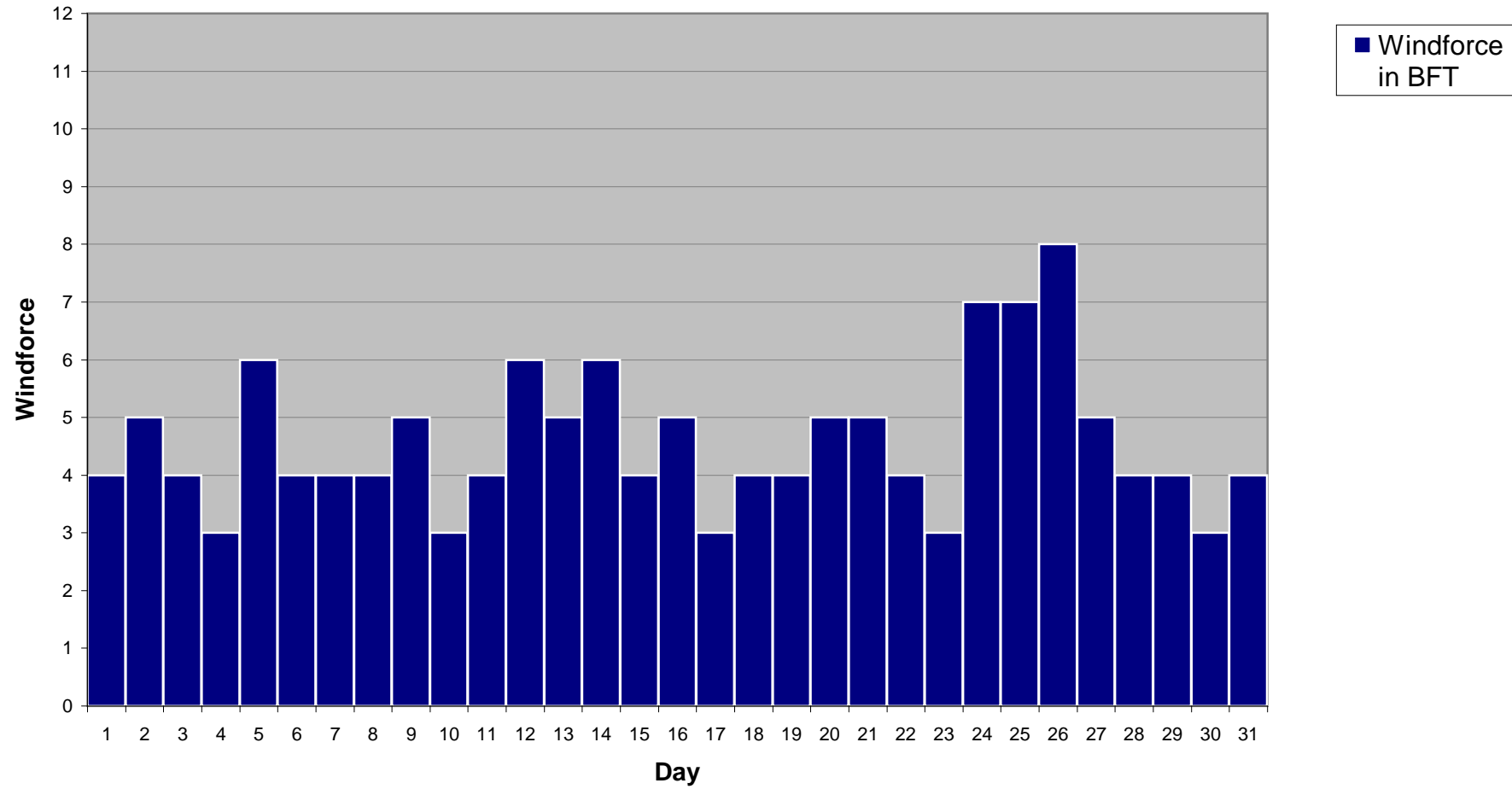

# Windstatistic

