

# WINDSTATISTIC

GDR

JUNE 2009

	1	2	3	4	5	6	7	8	9	10	11	12	13	14	15	16	17	18	19	20	21	22	23	24	25	26	27	28	29	30	31
Windforce in BFT	4	6	4	4	2	5	5	6	4	5	2	4	3	3	3	3	4	5	3	6	8	5	4	5	4	2	4	4	4	3	
Windforce in KNTS	14	25	14	15	8	18	17	22	11	20	7	15	10	11	11	10	12	18	10	25	40	21	16	17	14	5	13	12	14	10	
	SE	N	SE	SE		SE	SE	SW	E	SW		SE	E	SE	SE	E	SE	SE		N	N	N		SE	SE		E/SI	E/SI	SE	SE	

Average force in BFT of the month:  
**4,1 BFT**

Days min. 4 max 5 bft:  
17 days  
56,67 %

Days min 6 max .. bft:  
4 days  
13,33 %

Total days:  
**21**

Total %:  
**70,00**

Average force of the month:  
**15,2 KNTS**

Total days min 9KNTS / 3BFT:  
**27**

Total %:  
**90,00**

31.03.2010

## Windstatistic

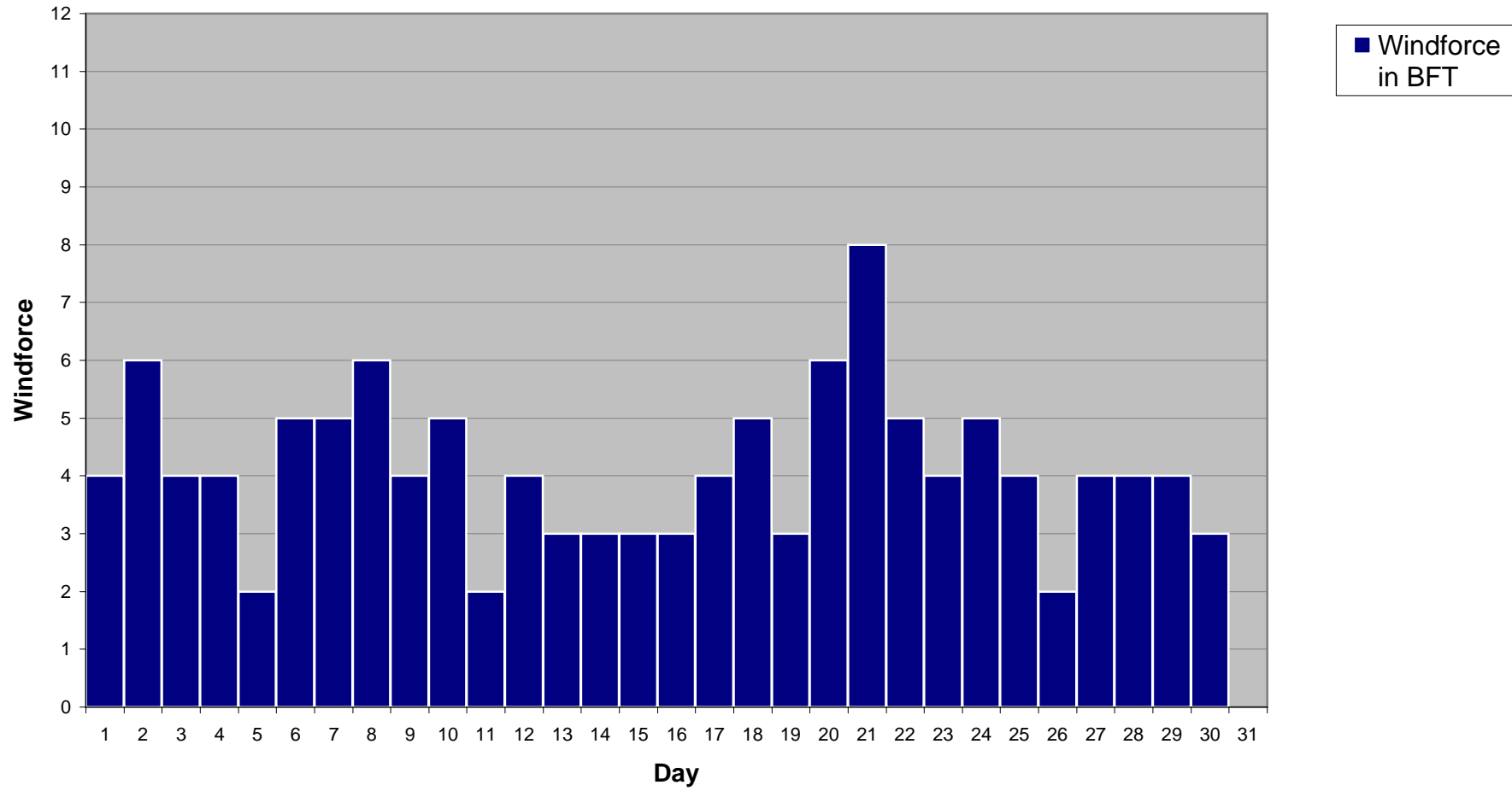

# Windstatistic

