

WINDSTATISTIC

GDR

September 2008

	1	2	3	4	5	6	7	8	9	10	11	12	13	14	15	16	17	18	19	20	21	22	23	24	25	26	27	28	29	30	31
Windforce in BFT	4	4	6	4	4	4	4	2	3	2	4	3	7	8	3	3	4	3	3	4	4	4	4	3	4	4	4	4	4	4	
Windforce in KNTS	12	15	25	13	12	15	16	6	9	6	15	10	28	35	10	11	12	9	11	16	16	16	12	9	16	15	10	13	11	12	
	E	SW	SW	E	SE	SE	SE	SE	NE	E	SE	N	N	N	SE	E	SE	SE	E	E	E	E	E	E	NE	E	E	SE	SE	E	

cloudy

Average force in BFT of the month:
3,9 BFT

Average force of the month:
13,9 KNTS

Days min. 4 max 5 bft:
18 days
60,00 %

Days min 6 max .. bft:
3 days
10,00 %

Total days:
21

Total %:
70,00

Total days min 9KNTS / 3BFT:
28

Total %:
93,33

Windstatistic

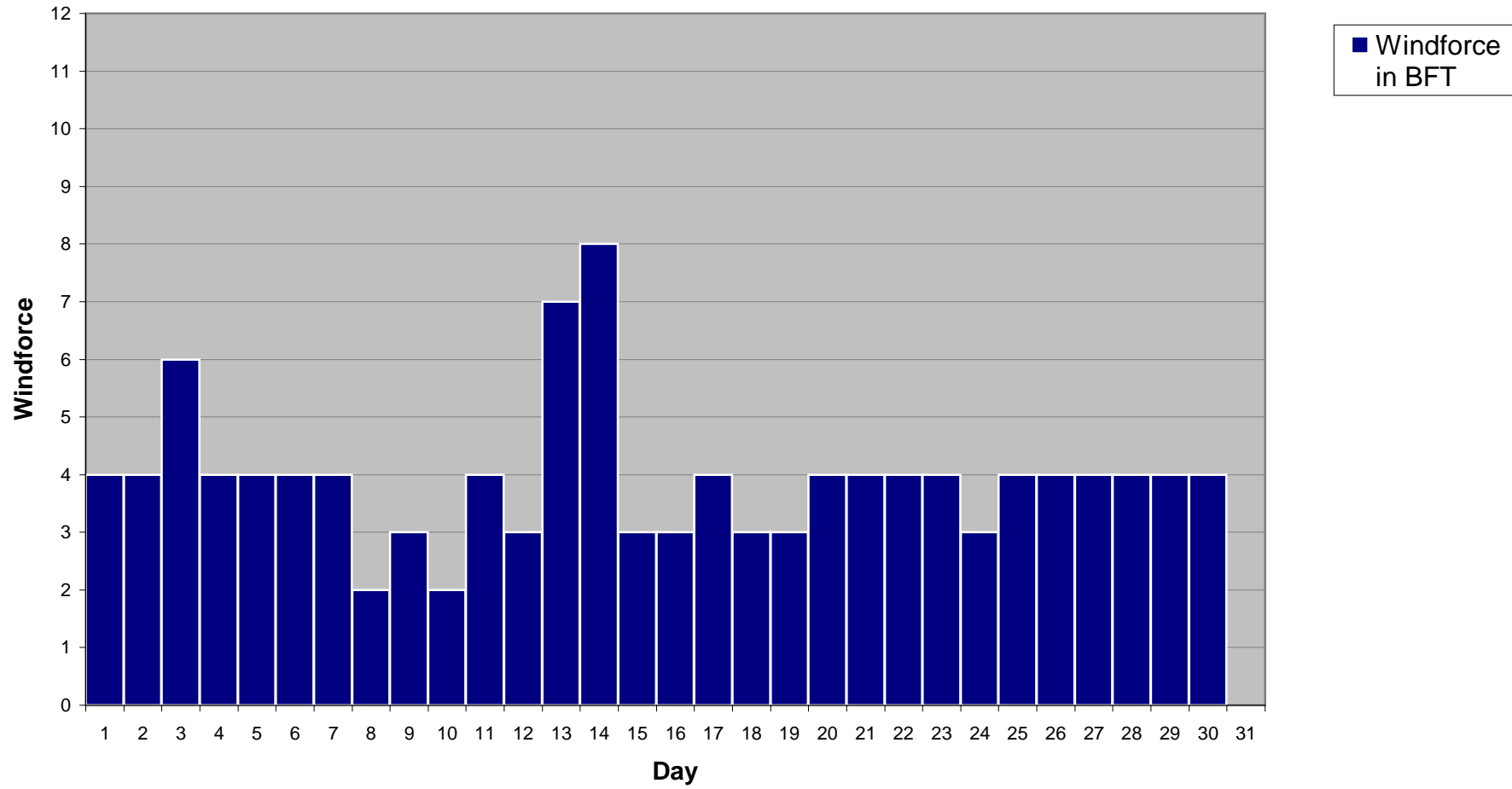

Windstatistic

