

# WINDSTATISTIC

**GDR**

**September 2010**

	1	2	3	4	5	6	7	8	9	10	11	12	13	14	15	16	17	18	19	20	21	22	23	24	25	26	27	28	29	30	31
Windforce in BFT	4	3	4	3	4	3	6	4	5	5	4	5	4	3	4	4	2	2	4	3	4	1	4	5	7	7	3	3	4	4	
Windforce in KNTS	15	9	13	11	13	11	22	12	18	20	12	17	16	10	13	16	6	6	14	10	12	3	13	20	30	30	8	8	12	14	

se se se se se S S E N N E SE N all SE SE E rain SW cloudy rain SW N NW NW SE SE E SE  
A A

Average force in BFT of the month:  
**3,9 BFT**

Days min. 4 max 5 bft:  
17 days  
56,67 %

Days min 6 max .. bft:  
3 days  
10,00 %

Total days:  
**20**

Total %:  
**66,67**

Average force of the month:  
**13,8 KNTS**

Total days min 9KNTS / 3BFT:  
**25**

Total %:  
**83,33**

# Windstatistic

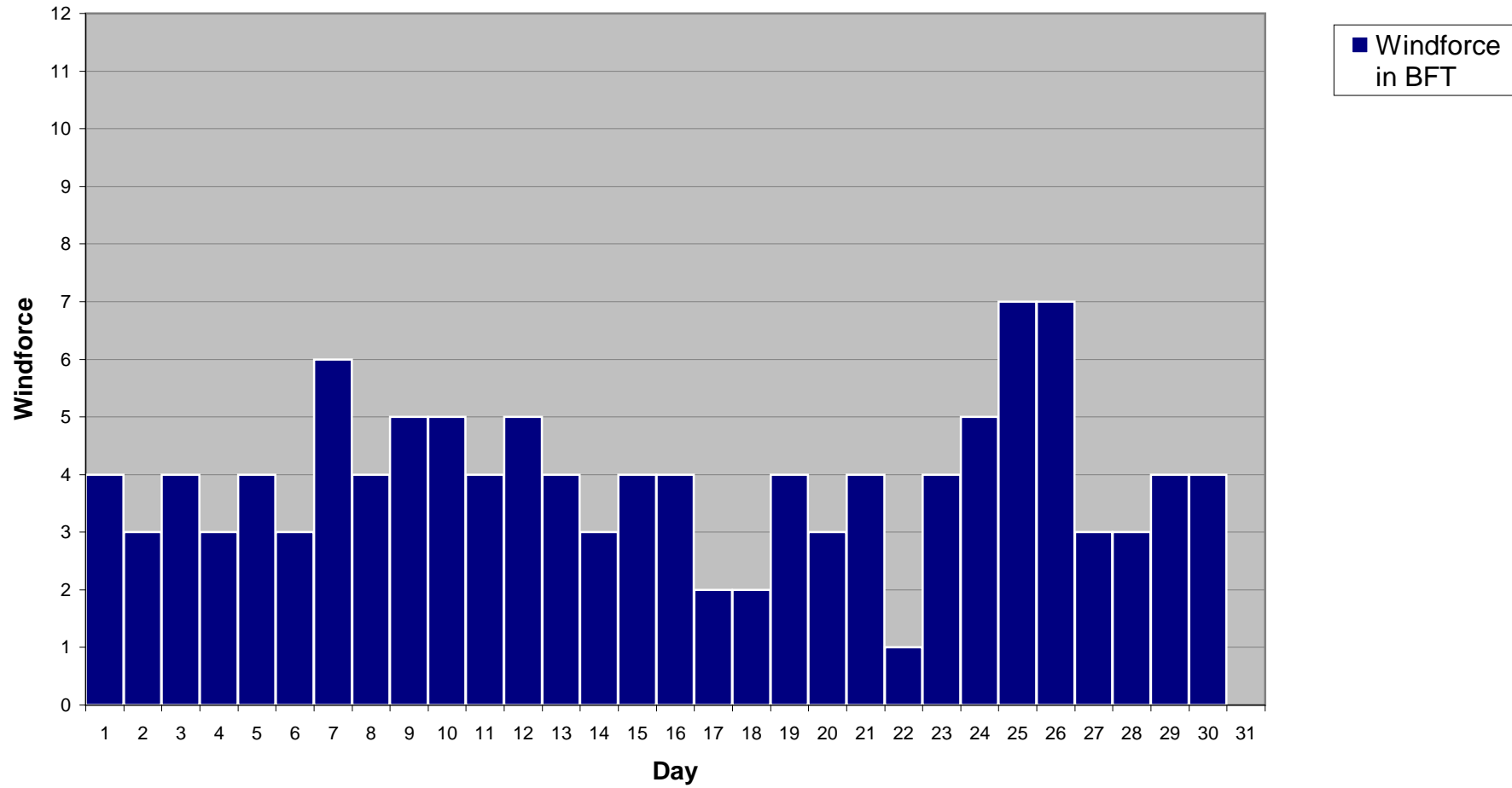

# Windstatistic

